

Czerny, Carl

Rondeau brillant di bravura pour le piano-forte seul ; oeuv. 159

Vienne

4 Mus.pr. 20802

Copyright

Das Copyright für alle Webdokumente, insbesondere für Bilder, liegt bei der Bayerischen Staatsbibliothek. Eine Folgeverwertung von Webdokumenten ist nur mit Zustimmung der Bayerischen Staatsbibliothek bzw. des Autors möglich. Externe Links auf die Angebote sind ausdrücklich erwünscht. Eine unautorisierte Übernahme ganzer Seiten oder ganzer Beiträge oder Beitragsteile ist dagegen nicht zulässig. Für nicht-kommerzielle Ausbildungszwecke können einzelne Materialien kopiert werden, solange eindeutig die Urheberschaft der Autoren bzw. der Bayerischen Staatsbibliothek kenntlich gemacht wird.

Eine Verwertung von urheberrechtlich geschützten Beiträgen und Abbildungen der auf den Servern der Bayerischen Staatsbibliothek befindlichen Daten, insbesondere durch Vervielfältigung oder Verbreitung, ist ohne vorherige schriftliche Zustimmung der Bayerischen Staatsbibliothek unzulässig und strafbar, soweit sich aus dem Urheberrechtsgesetz nichts anderes ergibt. Insbesondere ist eine Einspeicherung oder Verarbeitung in Daten systemen ohne Zustimmung der Bayerischen Staatsbibliothek unzulässig.

The Bayerische Staatsbibliothek (BSB) owns the copyright for all web documents, in particular for all images. Any further use of the web documents is subject to the approval of the Bayerische Staatsbibliothek and/or the author. External links to the offer of the BSB are expressly welcome. However, it is illegal to copy whole pages or complete articles or parts of articles without prior authorisation. Some individual materials may be copied for non-commercial educational purposes, provided that the authorship of the author(s) or of the Bayerische Staatsbibliothek is indicated unambiguously.

Unless provided otherwise by the copyright law, it is illegal and may be prosecuted as a punishable offence to use copyrighted articles and representations of the data stored on the servers of the Bayerische Staatsbibliothek, in particular by copying or disseminating them, without the prior written approval of the Bayerische Staatsbibliothek. It is in particular illegal to store or process any data in data systems without the approval of the Bayerische Staatsbibliothek.

4 Mus.pr.

20802

40 Mus. pr.
20 802

RONDEAU

LANT di BRAV

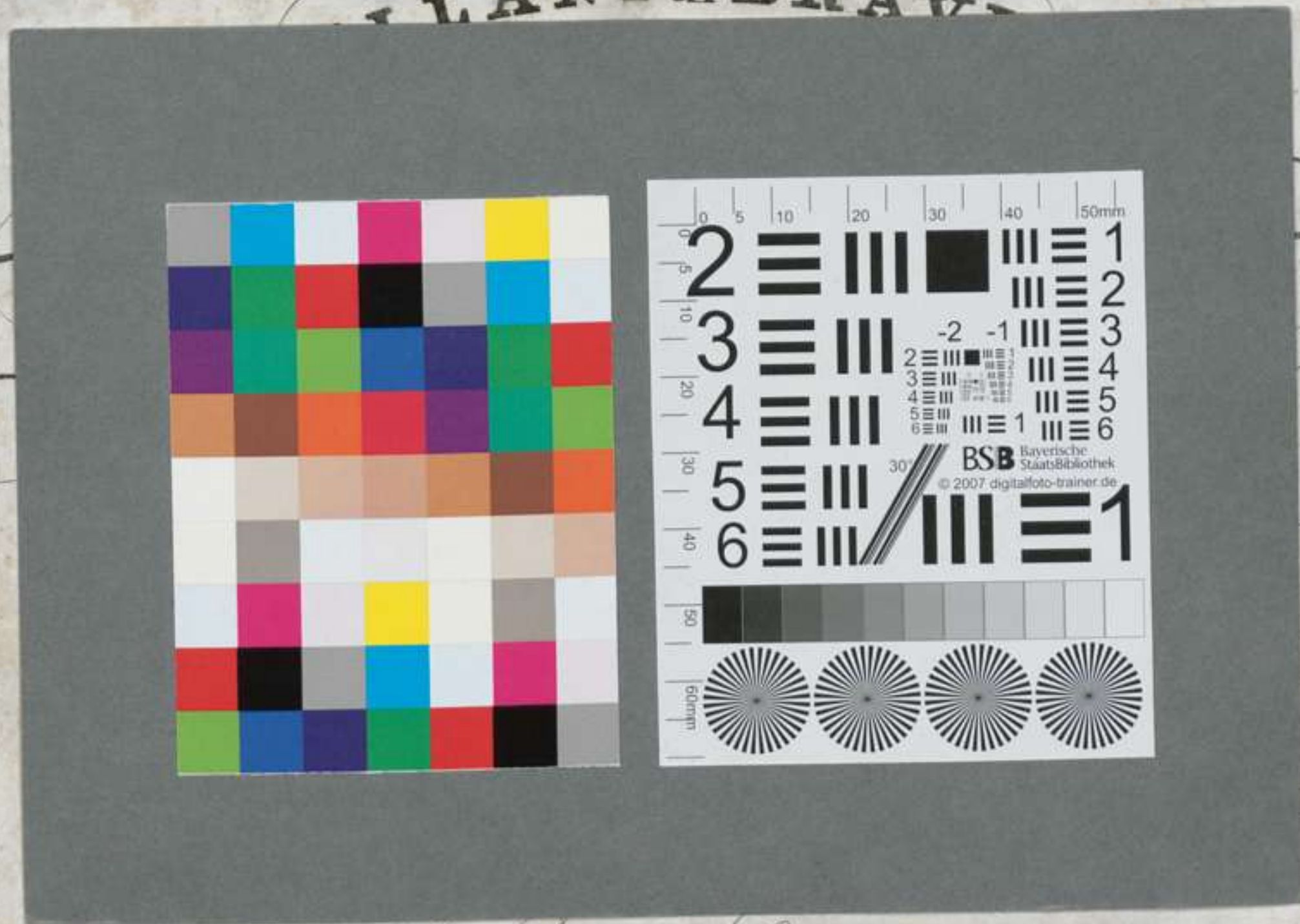

N^o 2908.

Pr. f 1.30 x C.M.

chez Ant. Diabelli & Comp. Graben N^o 1133.

40 Mus. pr.
20 802

RONDEAU

BRILLANT di BRAVURA

pour le

Piano = Forte seul,

composé
par

Charles Czerny.

Oeuvre 159.

Propriété des Editeurs.

Pr. f. 1.30 x C. M.

N^o 2908.

VIENNE,

chez Ant. Diabelli & Comp. Graben N^o 1133.

2 C. Czerny, op. 159.

PIANOFORTE.

M.M. ♩ = 84. Tutti. Adagio non troppo.

INTRODUZIONE.

Clar: Ob: Fag:

F1:

All^o brillante. Solo.

♩ = 104.

RONDO.

5

Sil. loco

p scherz:

Sil. loco

dol: *cres:* *f* *sf:* *P dol:*

Sil. loco

cres: *f* *P dol:* *F* *P dol:*

f *P* *stacc:* *cres:*

Sil. loco

ff *sf:* *fz:*

D. et C. N° 2908.

4

8a

sf

sf

8a

FP dol.

loco

8a

sf

sf

loco

Tutti.

ff

8a

p *ff* *Solo.* *tr* *ff* *Sil.* *Sil.* *loco* *sf.* *pp*

dol. *sa loco*

sa *cres:* *sf:*

sa

sa loco *sf:* *P* *cres:*

sa loco *sa* *sf:* *cres:* *f* *fp* *sa loco* *sa*

8a

loco

8a

loco

8a

loco

sf. *dimin:* *rallent:*

8a

dol:

tr

tr

8a

tr

tr

Pianoforte solo.

loco
Clar:

p

D. et C. N^o 2908.

D. et C. N.º 2908.

ff

ga

loco

sempre FF e con fuoco

sf.

loco

loco

ga

sf.

loco

loco

ga

p

cres:

F

sf.

ff

p

loco

ga

8a

cres:

F

8a loco

p

cres:

8a

8a loco

8a

pp

8a

loco

dim:

8a

p

dimin:

rallent:

8a tr

dal: con grazia

8a tr

Pianoforte Solo.

loco

8a loco

cres:

1F

cres:

1F

8a

8a loco 8a loco 8a

ff *Vivace.*

8a loco 8a loco 8a loco

fp *cres:* **sf:**

8a loco 8a loco 8a loco

cres: **sf:** loco *cres:*

8a 8a

f

8a loco 8a

Sil.-----loco

F *più F*

loco

ff

Sil.-----loco

fff

Sil.-----loco

loco

D. et C. N° 2908.

